

PLAN SHOWING THE PROPOSED CONSTRUCTION OF
 RESIDENCE BUILDING AT PLOT NO. 419/A,B
 S. NO. 261A/1A1 OTTERI EXTENSION VANDALUR VILLAGE
 SIDAPET TALUK, CHINGLEPAT DIST.

SCALE 1" = 8'0" (1:100)

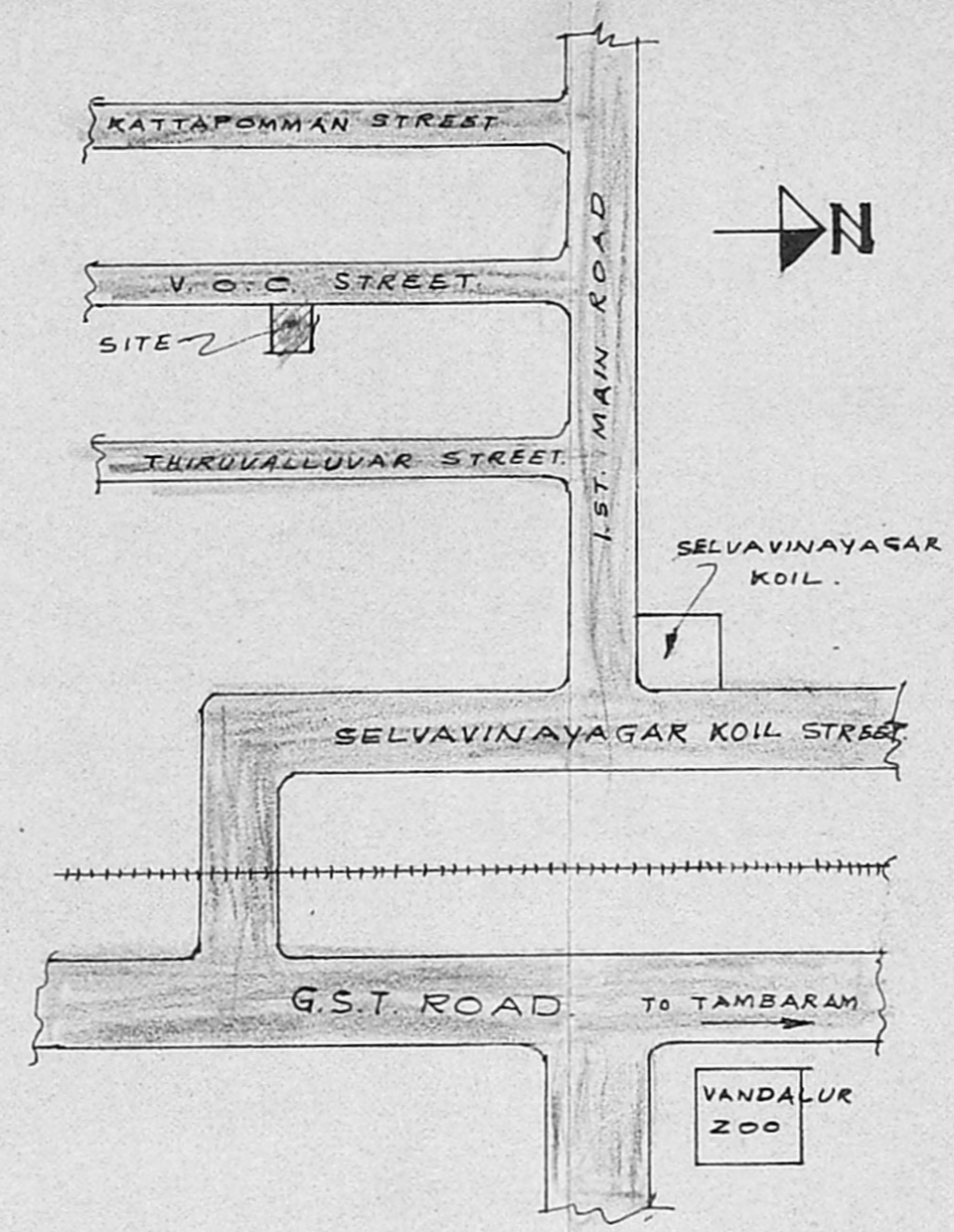

LAY-OUT PLAN
 NOT TO SCALE

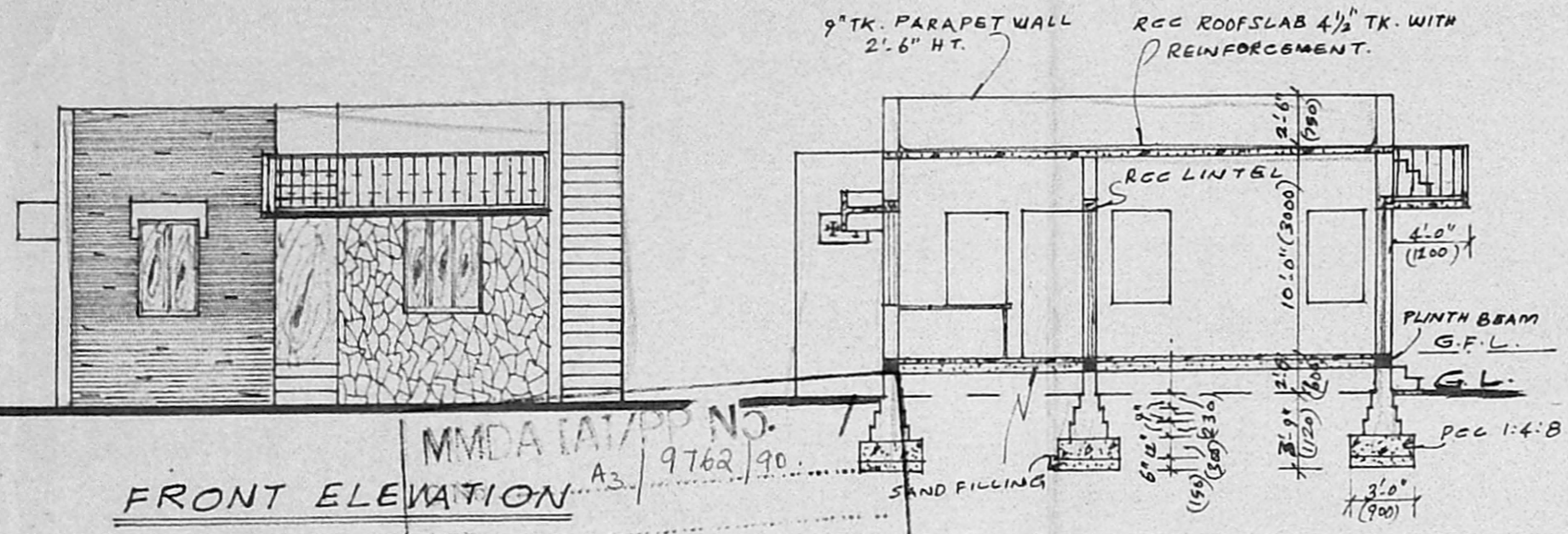
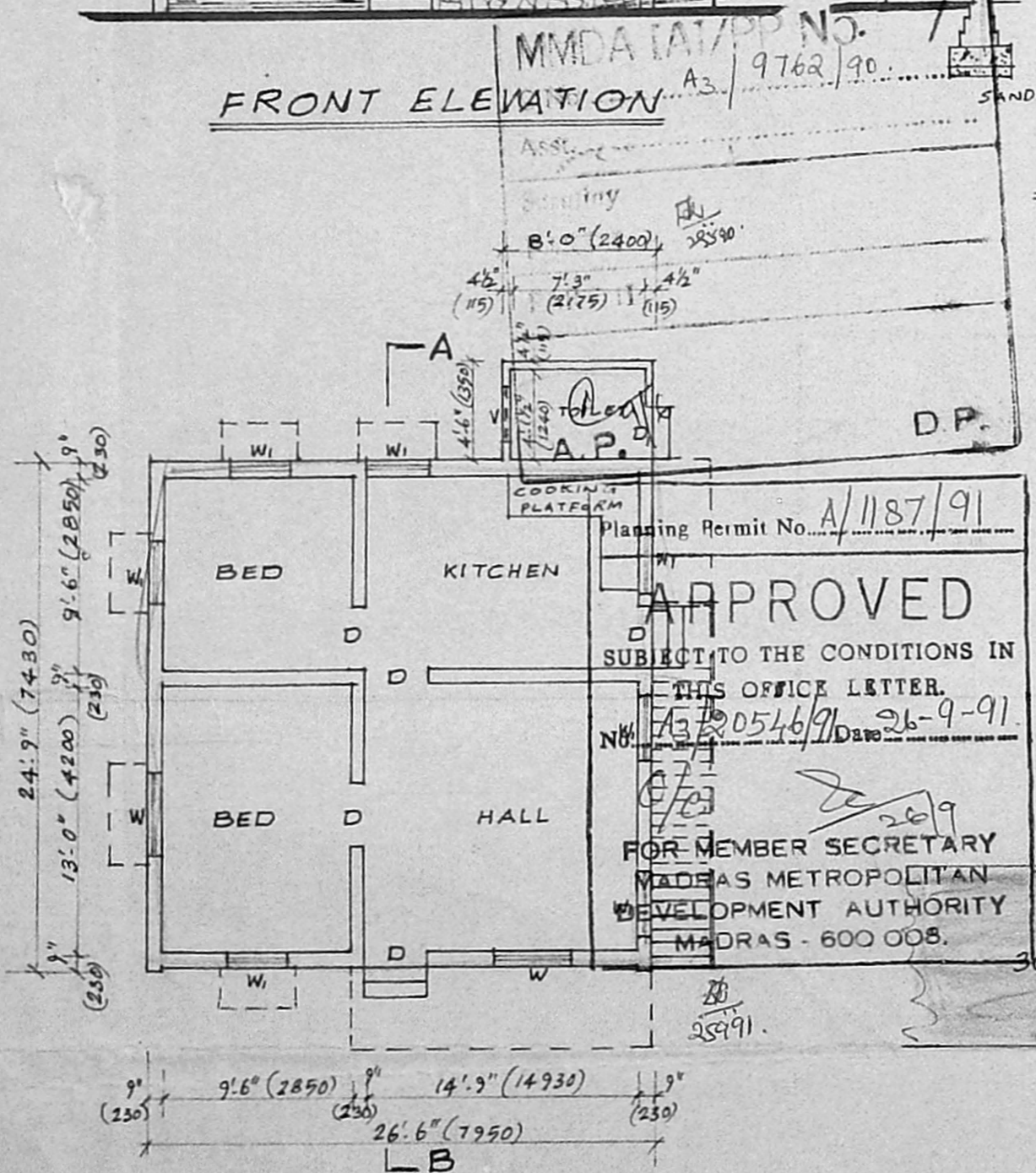

GROUND FLOOR PLAN

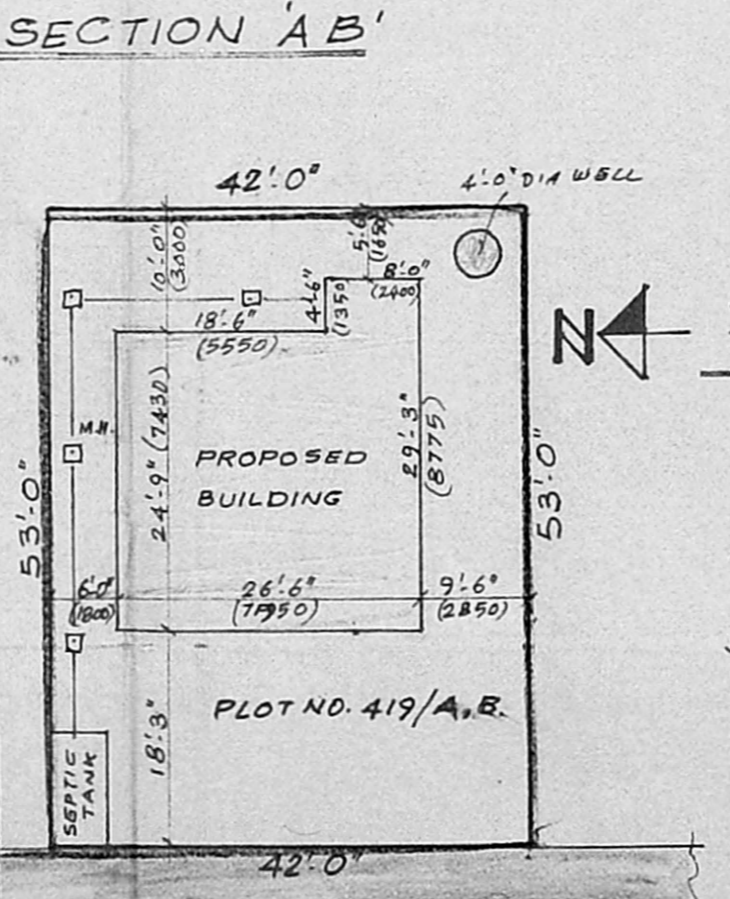

SITE PLAN
 SCALE 1" = 16'0" (1:200)

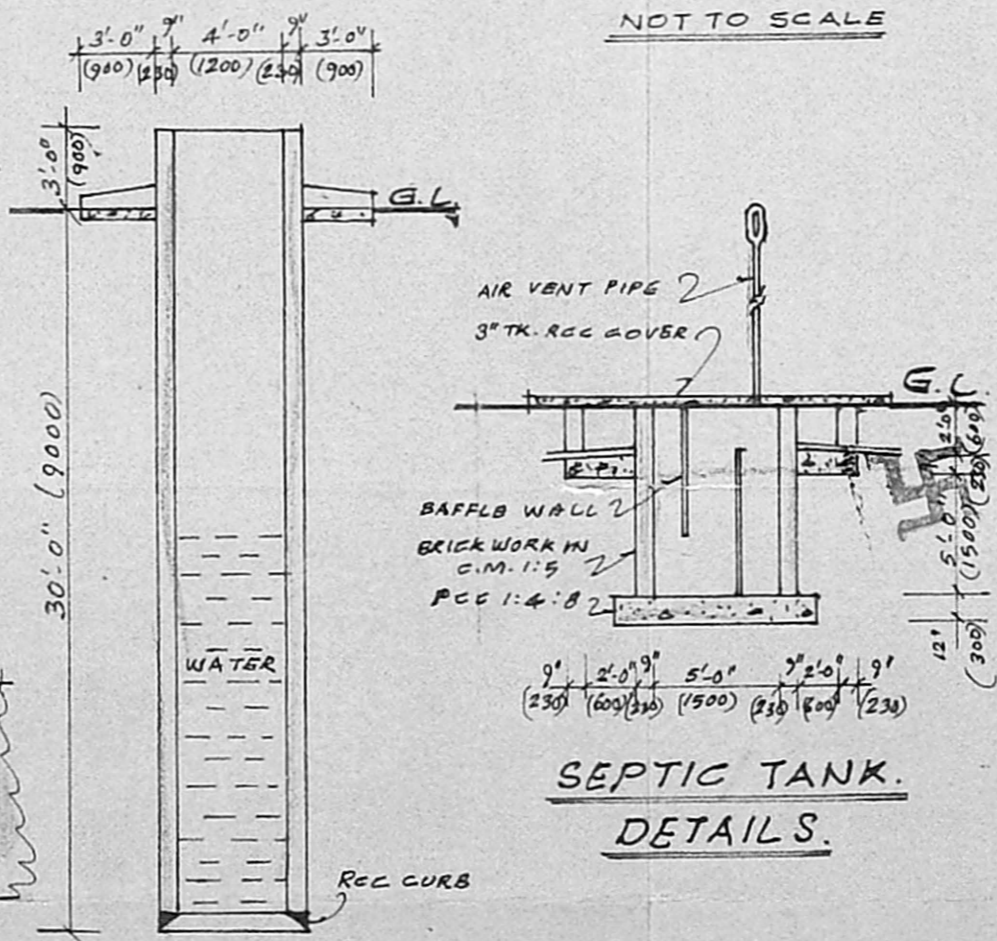

SEPTIC TANK
 DETAILS.

SPECIFICATION

FOUNDATION WITH CC 1:4:8 USING 40 MM JELLY.
 BRICK WORK IN FOUNDATION BASEMENT, & SUPERSTRUCTURE IN CM 1:5 USING 1ST. CLASS STOCK BRICKS.
 FLOORING WITH CC 1:4:8.
 PLASTERING WITH CC 1:5, 12 MM TK. FINISHED WITH 3 COATS OF WHITE OR COLOUR WASHING.
 RCC ROOF SLAB, PLINTH BEAM, LINTEL & SUNSHADE WITH CC 1:2:4 USING REQUIRED STBL REINFORCEMENT.
 WEATHERING COURSE WITH BRICK JELLY LIME CONCRETE LAID IN SLOP AND OVER THIS PRESSED TILES LAID.
 ALL WOOD WORKS WILL BE BEST QUALITY TEAK WOOD.

SCHEDULE OF JOINERY

D T.W. DOOR	3'-0" x 7'-0" (900 x 2100)
DI T.W. DOOR	2'-6" x 7'-0" (750 x 2100)
W. T.W. WINDOW	4'-0" x 4'-6" (1200 x 1350)
WI. T.W. WINDOW	3'-0" x 4'-6" (900 x 1350)
V. RCC VENTILATOR	2'-6" x 2'-0" (750 x 600)

COLOUR REFERENCE

	PROPOSED BUILDING
	ROAD
	BOUNDARY

PLINTH AREA

	SQ. FT.	SQ. M.
PLOT AREA	2226	207
BUILDING AREA	692	64.3

S. Ramu
 OWNER

K. Venugopal
K. VENUGOPAL
 ABE (Rtd)
 CONSULTING CIVIL ENGINEER
 LICENSE SURVEYOR CLASS I
 CORPORATION OF MADRAS
 3, NEELAKANDAN STREET
 MUNGAMBAKKAM (LAKE AREA)
 MADRAS-600 033
 LICENSED SURVEYOR